Mkapa Foundation · Endowment Fund Resources

Tap Open to go to a document.

Annual Settlor’s and Partners’ Meeting

Programme for the Settlor and partners, Thursday 12 November 2026

1 page · starts on page 2

Open

Tentative Programme: BMF Endowment Fundraising Dinner

Dar es Salaam, Thursday 12 November 2026, 5:30 PM – 10:30 PM

2 pages · starts on page 3

Open

Endowment Fund Pledge Card

Pledge form and bank and Mpesa details

2 pages · starts on page 5

Open

Endowment Fund Brief 2026

Why the Endowment Fund, social benefits, governance and how to donate

11 pages · starts on page 7

Open

BMF Profile 2026

Benjamin William Mkapa Foundation profile, 20 years of impact

24 pages · starts on page 18

Open



ANNUAL SETTLOR'S PARTNERS MEETING

Thursday, 12 November 2026 | Dar es Salaam |

Time	Activity	Responsible Person
8:30 AM	Arrival and Registration of Invited Guests	Moderator
9:55 AM	Arrival of the Settlor, H.E. Dr. Hussein Ali Mwinyi, President of Zanzibar and Chairman of the Revolutionary Council	Protocol Team
10:00 AM	Introductions and Welcome Remarks	Dr. Ellen Mkondya-Senkoro, Chief Executive Officer, Mkapa Foundation
10:10 AM	Remarks from the Ministry of Health, Tanzania	Representative, Ministry of Health, Tanzania
10:15 AM	Remarks from the Ministry of Health, Zanzibar	Representative, Ministry of Health, Zanzibar
10:20 AM	Remarks from the Development Partners Representative	Development Partners Representative
10:25 AM	Presentation on BMF Performance and Impact	Dr. Ellen Mkondya-Senkoro, Chief Executive Officer, Mkapa Foundation
10:35 AM	Reflections and Commentary Session	Dr. Ellen Mkondya-Senkoro, Chief Executive Officer, Mkapa Foundation
10:50 AM	Witnessing of Partnership/MoU Signings	Joanita Muruve, Head of Business Development & Partnerships, Mkapa Foundation
11:00 AM	Remarks by the Chairperson of the BMF Board of Trustees	Amb. Liberata Mulamula, Chairperson of the Board of Trustees, Mkapa Foundation
11:10 AM	Remarks by the Settlor	H.E. Dr. Hussein Ali Mwinyi, President of Zanzibar and Chairman of the Revolutionary Council
11:25 AM	Group Photograph	All Invited Guests
11:35 AM	Departure of the Settlor	Protocol
11:40 AM	End of Event	—



TENTATIVE PROGRAMME FOR THE BMF ENDOWMENT FUNDRAISING DINNER

Dar es Salaam | Thursday, 12 November 2026 | 5:30 PM – 10:30 PM

Time	Activity
5:30 PM – 7:00 PM	Guest Arrival and Networking Reception
7:00 PM – 7:05 PM	Arrival of the Guest of Honour – H.E. Dr. Hussein Ali Mwinyi, President of Zanzibar and Chairman of the Revolutionary Council
7:05 PM – 7:10 PM	Welcome Remarks and Introduction of the Evening
7:10 PM – 7:18 PM	BMF – Two Decades Impact Documentary
7:18 PM – 7:30 PM	Impact Testimonials: Mkapa Fellows and Next Generation Leaders
7:30 PM – 7:40 PM	Overview of BMF Endowment Fund Journey
7:40 PM – 7:45 PM	Remarks from the BMF Board Chairperson
7:45 PM – 8:00 PM	Remarks by the Guest of Honour and Official Launch of the 3rd Endowment Fund Fundraising Campaign
8:00 PM – 9:00 PM	Fundraising Session
9:00 PM – 9:40 PM	Dinner Service
9:40 PM – 9:50 PM	Announcement of Total Funds Raised
9:50 PM – 9:55 PM	Vote of Thanks
9:55 PM – 10:05 PM	Recognition and Photographs with Major Contributors and Auction Winners
10:05 PM – 10:10 PM	Departure of the Guest of Honour
10:10 PM – 10:30 PM	Networking
10:30 PM	Close of Event

Mkapa Foundation

Bringing HOPE to the underserved

BENJAMIN WILLIAM MKAPA FOUNDATION (BMF)

PC No. _____

YES! I WILL CONTRIBUTE TO THE ENDOWMENT FUND

Amount pledged: • TZS: _____

Other Currencies: • USD: _____

Currency: _____ Amount: _____

I will make the payment by: _____ /____ /20....

By installments and finish by: _____ /____ /20....

No. of installments: ____ Amount per installments: _____

Pledge as: Individual ☐ Institution ☐

Name: .....

Institution: .....

Address: _____

Phone: _____ Email: _____

Remarks: _____

Date: _____ /____ /20.... Signature: _____

I wish to donate:

Anonymously ☐

Non-Anonymously ☐

See banking details on page 2

Bank details:

Account Name: **BMF TRUST - ENDOWMENT FUND**	**Account Name:** **BMF- ENDOWMENT FUND**	**Account Name:** **BMF ENDOWMENT FUND**
Bank Account Numbers:	Bank Account Numbers:	Bank Account Numbers:
011103039922 TZS	0150094770806 TZS	22510075221 TZS
011105018533 USD	0250094770800 USD	22510075223 USD
Bank Name: National Bank of Commerce Limited	Bank Name: CRDB BANK PLC	Bank Name: NMB BANK PLC
Branch: Corporate Branch	Branch: Oysterbay Branch	Branch: NMB Mlimani City
Bank Address: NBC House, Azikiwe Street/Sokoine Drive, P.O. Box 1863 Dar es Salaam	Bank Address: Coco Plaza Building, Plot no. 254 Toure Drive P.O. Box 106087, Dar es Salaam	Bank Address: NMB Mlimani City, P.O. Box 34115, Dar es Salaam
Tel: +255 768980801 +255 22 222 1280	Tel: +255 22 2923100/1/2	Tel: +255 22 2324257
Swift Code No: NLCBTZTX	Swift Code No: CORUTZTZ	Swift Code No: NMIBTZTZ

For all further inquiries call office landline +255 22 222 1280 and/or, in relation to donations contact: Justine Katanga, Email: Donations@mkapafoundation.or.tz or Mobile: +255 768 125 491

Mkapa Foundation

Bringing HOPE to the underserved

Endowment Fund Brief

2026



www.mkapafoundation.or.tz

“Our world is composed of givers and takers. The takers may eat better, but the givers sleep better”

H.E. The Late Benjamin William Mkapa



1938 - 2020

About BMF

Founded in April 2006 by the Former President of the United Republic of Tanzania, His Excellency (The Late) Benjamin William Mkapa, the Mkapa Foundation envisions "Healthy lives and well-being for all in Tanzania and the rest of Africa" and has its mission of contributing towards attainment of better health outcomes through innovative health and related system solutions.

Why BMF Endowment Fund?

The BMF Endowment Fund (EF) is a capital fund created through gifts and contributions of financial assets usually in cash, that is strictly reserved and witheld in perpetuity. The purpose of the Endowment Fund is for it to be invested in different asset classes, with the objective of generating steady revenue or income to be used by the recipient entity (BMF) in accordance with the Endowment Fund Guideline.

BMF aims to leverage financial resources that will ensure multi-year funding structure to achieve its mission and vision, as well as to support the institutional development and long-term sustainability.

The BMF Endowment Fund which was officially launched on 14th July 2021 by Her Excellency Dr. Samia Suluhu Hassan, the President of the United Republic of Tanzania, had already surpassed TZS 2.5 billion by October 2026. This remarkable milestone was achieved through a combination of generous pledges and cash contributions.

The EF capital to be raised by BMF from potential endowers is anticipated to generate interest income, which will be utilized to support interventions as per Endowment Fund Guidelines and approved by the BMF Board. Below are projections made on this noble course.



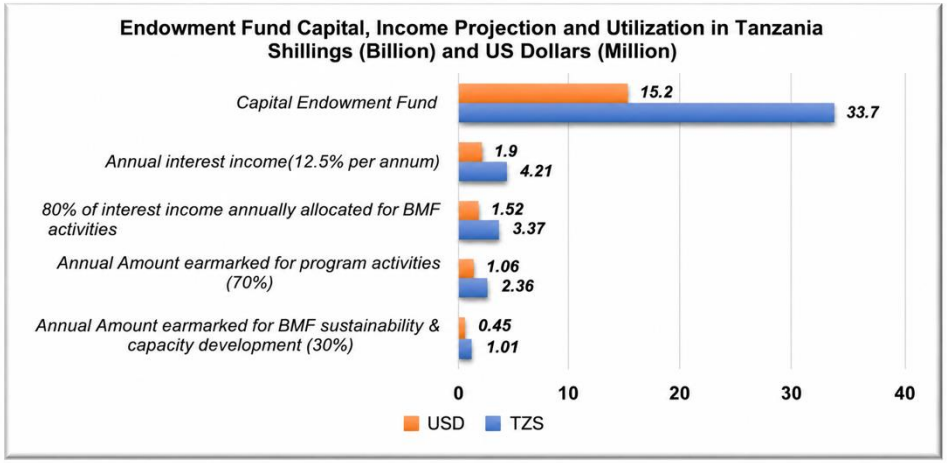

"At this stage, we ourselves can mobilize our capacity to solicit partnerships external to our region on the continent and on the world stage."

H.E. The Late Benjamin William Mkapa

What are the key BMF Milestones?

BMF has maintained strong partnerships with the Governments of Tanzania Mainland and Zanzibar, as well as development partners and other stakeholders, working collectively to bring hope and provide meaningful support to children, adolescents, women, and other vulnerable groups in society.

With the support of development partners, philanthropists, and the private sector, BMF has expanded its footprint across nearly 90% of Tanzania over the past 20 years, impacting 33 million lives as detailed in the milestones below.

Building on this momentum, the Endowment Fund will secure and sustain BMF's long-term impact by investing in a resilient health workforce capable of tackling communicable and non-communicable diseases, advancing maternal and child health outcomes, expanding access to quality care, and responding to emerging health needs.

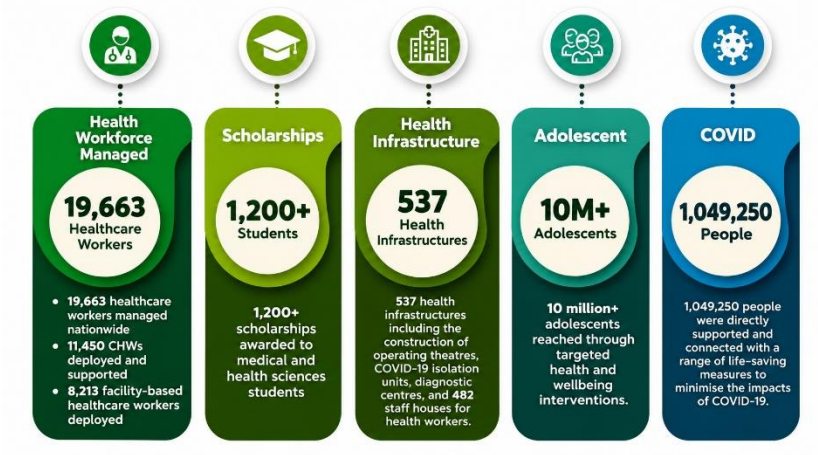

What are the social benefits of BMF Endowment Fund?

The BMF Endowment Fund creates a permanent financial engine for health system resilience. By preserving capital in perpetuity and reinvesting the returns, the fund provides predictable financing for our **Health Workforce Initiatives.** This ensures life-saving care for women, children, and vulnerable communities remains uninterrupted by external funding shifts or grant cycles.

"By investing the capital to generate fixed income streams, we can strengthen systems, accelerate Universal Health Coverage targets, and enhance institutional performance."

Dr. Ellen Mkondya- Senkoro, CEO - BMF



What is the Endowment Fund social impact investment?

Your investment drives lasting, system-wide transformation through our flagship "**Mkapa Fellows program**" across primary healthcare facilities and beyond, focusing on three priorities:



Upskilling Frontline Staff: *Upgrading clinical competencies and technical skills of existing healthcare workers to strengthen care delivery from within.*

Health Leadership Development: *Cultivating management and operational leadership among facility supervisors to ensure accountable, efficient health systems.*

Targeted Emergency Deployment: *Placing qualified health professionals in high-priority facilities, reserved strictly for dire shortfall situations.*

Together, these pillars resolve critical workforce bottlenecks, advance health equity, and guarantee quality healthcare for all.

Who will oversee the Endowment Fund?

The Endowment Fund will be governed by BMF's established governance structure, led by the Foundation's Settlor, His Excellency Dr. Hussein A. Mwinyi, President of Zanzibar and Chairman of the Revolutionary Council, along with the Board of Trustees and any other Grantor(s) contributing to the Endowment Fund. The day-to-day management of the Endowment Fund will adhere to the EF guidelines (Edition 2021) and will receive technical support from an Investment Consultant, working in collaboration with the BMF management team.

How do I Donate?

BMF humbly extends its plea to you to join us on our journey to realize our vision and make a lasting impact on the underserved population. Your contribution will transform countless lives, including those of women, children, and adolescents. Payments can be made as a one-time contribution or as pledges for a defined period of time. Please become our champion by inviting others to donate.

Please process your donations through the bank details below
For more information on the BMF Endowment Fund, email: donations@mkapafoundation.or.tz

Bank Details

Account Name:	BMF–Endowment Fund	BMF- Endowment Fund	BMF-Endowment Fund Account
Bank Account Numbers:	011103039922 (TZS)	0150094770806 (TZS)	22510075221 (TZS)
	011105018533 (USD)	0250094770800 (USD)	2510075223 (USD)
Bank Name:	*National Bank of Commerce Limited*	*CRDB Bank PLC*	*NMB Bank PLC*
Branch	*Corporate Branch*	*Oyster-bay Branch*	*Mlimani City Branch*
Bank Adress	*NBC House, Azikiwe Street,Sokoine Drive, P.O. Box 1863, DSM*	*Coco Plaza Building, Plot no. 254 Toure Drive P.O. Box 106087, DSM*	*NMB Mlimani City, P.O. Box 34115, DSM*
Tel	+255 768 980 801 +255 22 222 1 280	+255 22 2923 100/1/2	+255 22 2324 257
Swift Code No:	NLCBTZTX	CORUTZTZ	NMIBTZTZ



A gift of thoughts





"There is a thought that poverty is a public policy failure, poverty is man-made by action and non-action poverty can be eliminated."

H.E. The Late Benjamin William Mkapa



"A healthy labor force will produce a healthy economy. The challenge before our development partners and us is to provide our people with access to quality, affordable and acceptable health services. We should exchange knowledge and experiences in this important area."

H.E. The Late Benjamin William Mkapa





"There is an African Proverb that says, however nice the elbow may be it cannot remove dirt from the eye. And I say, however necessary, helpful and well meaning our development partners are, they can not engender positive transformations of our societies and produce sustainable, locally owned development without adapting their interventions to the local context."

H.E. The Late Benjamin William Mkapa

OUR CONTACTS

Mkapa Health Plaza, Plot 2006
Mbezi Beach Kawe, Tuari
Road off Mwai Kibaki Road,
P.O. Box 76274, Dar es
Salaam
Website: www.mkapafoundation.or.tz
Email: info@mkapafoundation.or.tz
Tel: +255 22 2221280



@mkapafoundation



BENJAMIN WILLIAM MKAPA FOUNDATION

PROFILE | 2026

Healthy lives and well-being for all, in Tanzania and the rest of Africa



The Late H.E. Benjamin William Mkapa

Former President of United Republic of Tanzania and Founder & 1st Settlor

The legacy of His Excellency Benjamin William Mkapa lives on in the millions of lives touched through his unwavering commitment to health, dignity, and human development. As President of the United Republic of Tanzania from 1995 to 2005, he championed transformative reforms that expanded access to healthcare, strengthened health systems, and advanced the fight against HIV/AIDS, laying a foundation for a healthier and more prosperous nation.

As he concluded his presidency, Mzee Mkapa transformed his vision into enduring action by establishing the Benjamin William Mkapa Foundation (BMF) in April 2006. Guided by his belief that quality healthcare is a cornerstone of national development, the Foundation was created to complement government efforts in strengthening health systems and expanding access to essential services.

Twenty years later, BMF stands as a living testament to his vision a legacy of hope, resilience, and service that continues to empower communities, strengthen health systems, and transform lives across Tanzania and beyond.

> ***I will leave it to my God and you to decide what difference I have made in this world...***
>
> **The Late H.E Benjamin William Mkapa**

SETTLOR MESSAGE



H.E. Dr. Hussein Ali Mwinyi

President of Zanzibar and Chairman of Revolutionary Council

Twenty years ago, a vision was born from the belief that strong health systems are essential to national development and human wellbeing. Today, as we celebrate the 20th Anniversary of the Benjamin William Mkapa Foundation (BMF), we proudly reflect on two decades of impact in strengthening healthcare, developing the health workforce, and improving lives across Tanzania.

This milestone also honours the enduring legacy of our founding Settlor, the late H.E. Benjamin William Mkapa, whose vision of health as a human right and a driver of development continues to guide the Foundation. As Settlor, I am honoured to uphold and advance the vision of the late H.E. Benjamin William Mkapa, ensuring that the Foundation continues to deliver meaningful impact for the people of Tanzania.

As we look to the future, we remain committed to addressing emerging health challenges through partnership, innovation, and leadership. I extend my sincere appreciation to our partners, government institutions, staff, communities, and supporters whose dedication has made this journey possible.

Together, we celebrate 20 years of impact and look ahead to even greater possibilities.

OUR FOUNDER'S LIFE JOURNEY

Early Life and Education(1938)

Benjamin William Mkapa was born on November 12, 1938, in Masasi, a town in southern Tanzania.
He received his early education in Tanzania and later pursued higher studies in journalism, economics, and international affairs, both in Tanzania and abroad

Political Involvement (1960s)

Mkapa became increasingly involved in the political sphere. He initially joined the Tanganyika African National Union (TANU), which later merged with the Afro-Shirazi Party (ASP) of Zanzibar to form the Chama Cha Mapinduzi (CCM) party

Presidential Bid (1995)

He first ran for the presidency as the CCM candidate and won the presidential election, succeeding Hon. Ali Hassan Mwinyi as the 3rd President of United Republic of Tanzania. This marked the beginning of his presidency.

Presidency (1995- 2005)

As president, Mkapa focused heavily on economic and governance reforms, alongside social programs for education, healthcare, and poverty reduction. Notably, he led the fight against HIV/AIDS by reducing stigma, improving healthcare access, and securing international funding for prevention and treatment efforts he continued globally after leaving office.

Passing (July, 2020)

His Excellency Benjamin William Mkapa passed away on July 23, 2020, in Dar es Salaam, Tanzania, at the age of 81. He was laid to rest at his home village, Lupaso, Mtwara Region.

Journalism Career (1966)

He worked as a journalist and editor in various Tanzanian media outlets, including the Daily News and Radio Tanzania

Diplomatic Career (1970s)

Mkapa also had a career in diplomacy, serving as Tanzania's Ambassador to Canada, the US, and the UN. He partnered with global leaders and allies (like the US, UK, and Finland) to fight poverty and boost economic development.

Post-Presidential Activities (2006)

After his presidency ended in 2005, Benjamin Mkapa stayed active globally and locally, focusing heavily on Tanzania's social and health challenges. Driven by his experiences in office, he founded the Benjamin Mkapa Foundation in 2006, creating a lasting legacy in the healthcare sector.

Pan-Africanism (2009 -2017)

As a dedicated Pan-Africanist, Mkapa championed peace, good governance, and unity, leading vital diplomatic and mediation efforts to restore democratic stability in the Democratic Republic of the Congo (2009) and Burundi (2017).

GET TO KNOW US

The Benjamin William Mkapa Foundation (BMF) is a leading Tanzanian-based technical hub and thought leader in health systems strengthening. Through partnerships, innovation, and evidence-based solutions, BMF complements government efforts to advance Universal Health Coverage (UHC) and the Sustainable Development Goals (SDGs), while promoting resilient and sustainable health systems. Founded in 2006 by the late H.E. Benjamin William Mkapa, the Third President of the United Republic of Tanzania, the Foundation was established to contribute to a healthier, more prosperous, inclusive, and resilient society.



Vision
Healthy lives and well-being for all Tanzanian and the rest of Africa



Mission
Develop and scale innovative, sustainable, and resilient health system solutions that promote equitable health outcomes

BMF STRATEGIC BUSINESS PLAN (2024-2030)

Strategic Initiatives

Goal 01

Strengthen Systems for Universal Health Coverage (UHC) and SDG Targets

- Innovatively developed and sustained HR solutions for effective service delivery at all levels
- Strengthening sustainable health financing to accelerate access to health and related services
- Strengthen leadership and governance capacity for quality health service delivery
- Enhance integrated quality healthcare services solutions for quality service delivery at all levels

Goal 02

Innovative and Evidence-Based Interventions

- Increase efficiency and effectiveness of monitoring, evaluation and learning (MEL) system
- Foster integration and utilization of research in programming
- Increase efficiency and effectiveness of the knowledge management system
- Intensify programmatic and institutional visibility through communication strategies
- Strengthen digital infrastructure and capacity for integrated program and institutional operations

Goal 03

Enhanced Institutional Performance

- Intensify effectiveness of BMF Operational Systems
- Foster Technical Excellence
- Intensify effectiveness of the institutional grants management and compliance system

Goal 04

Enhanced Institutional Sustainability

- Enhance organizational oversight and accountability
- Sustain and enhance the Mkapa legacy initiative
- Diversify funding sources and increase financial resilience
- Nurture partnerships for mutual support and resource sharing from National, Regional, and international levels

COUNTRY PROFILE

Maternal Motality Rate	Reduced from **556** in 2015-16 to **104** deaths per 100,000 live births
The Under-five Mortality Rate	Reduced from **67** in 2015-16 to **43** deaths per 1,000 live births
Neonatal Mortality Rate	Reduced from **25** in 2015-16 to **24** deaths per 1,000 live births

Nutrition: Stunting among children under five remains at approximately **30%**

Life Expectancy: **66.8 years**

The minimum number of health workers required is **348,923**



35% Available Health Workers

65% Deficiency of Health Workers

Health Insurance Coverage

About 17% of Tanzanians covered



Increase of cases of deaths due to road traffic injuries deaths per 100,000 population



All deaths caused by Non Communicable Diseases.



Decrease of Malaria prevalence in 2022



Tuberculosis treatment coverage

Adults living with HIV - 1.7 million

92% HIV Status Awareness

98% Access to Treatment

98% Viral Load Suppression

New HIV Infections annually - approx. **54,000**

Source: Tanzania Population and Housing Cencus Report (2022), Tanzania Demographics Health Survey (2022),

WHAT WE DO

We are prominent on enhancing health services delivery and systems strengthening with a niche on Human Resources for Health (HRH), health infrastructure development, quality improvement, enhancing responsive community systems, policy and advocacy related activities, as well as institutional development.

We are a trusted partner of the Government of the United Republic of Tanzania, the Revolutionary Government of Zanzibar, Development Partners, Private Sector, Civil Society Organizations, and the Community we serve.

We deploy innovative and result-based programs through strategic public and private partnerships.

We focus on reaching the underserved and marginalized communities by designing and applying home-grown sustainable solutions to health challenges.

We are well guided by the BMF 6 years Strategic Business Plan that aligns to National and Sustainable Development Goals Frameworks.



OUR PROGRAMS COVERAGE (2006-2026)

Since 2006, BMF has partnered with the Government of Tanzania and development partners to implement over 45 projects across all 26 regions of Mainland Tanzania and Zanzibar. Through these investments, BMF has strengthened health systems and expanded access to quality services, particularly for underserved populations, in HIV/AIDS, TB, and malaria, while improving Reproductive, Maternal, Newborn, Child and Adolescent Health (RMNCAH), nutrition, and Early Childhood Development (ECD). BMF has also advanced health workforce development, health infrastructure, pandemic preparedness, and climate resilience within the health sector

Key

- Mkapa Fellows Program I (2006-2009)
- Emergency Hiring Project (2007-2010)
- Singita Project (2009-2013)
- Tanzania Human Resources Project (2009-2013)
- Health System Strengthening (2011-2017)
- Hospital Laboratory Strengthening (2011-2018)
- Mkapa Fellows Program II (2012-2017)
- TB/HIV Project I (2015-2017)
- HSS on Maternal, Newborn and Child Health (2015-2017)
- Community Health Worker Project (2015-2018)
- Public Sector Systems Strengthening (2015-2020)
- Anesthesia Project (2017-2019)
- Ushiriki Mwacamwa Project (2017-2021)
- Site Improvement through Monitoring System (2017-2023)
- TB/HIV Project II (2018-2020)
- Resilient and Sustainable Systems for Health (2018-2020)
- Mkapa Fellows Program III (2018-2023)
- Mkapa Fellows Scholarship Program (2023-2025)
- Nutrition Intervention and Economic Empowerment (2023-2024)
- DIRA Project (2019-2023)
- Kipepeo Project (2020)
- Pambana na Kansa Tanzania Project (2020-2021)
- Pambana na COVID 19 (2020-2021)
- Tokomeza COVID 19 Project (2020-2021)
- GREAT Project (2020-2021)
- USAID Afya Endelevu Activity (2020-2025)
- Community Based Health Services Mtwara Project (2021-2022)
- Resilient and Sustainable Systems for Health (2021-2023)
- HRH for RUF MRI (SRL&TPDF) Project (2022-2023)
- National Community Based Program (2022-2023)
- COVID 19 Vaccine Acceleration Project (2022-2023)
- COVID 19 Data Backlog (2022-2023)
- USAID Afya Yanga Project (2022-2027)
- Epic Project - Open Development (2022-2023)
- Tuberculosis Implementation Framework Agreement (TIFA) (2023-2024)
- Community Engagement Campaign to Accelerate Uptake of COVID 19 Vaccine in Tanzania Mainland (2022-2023)
- Club Foot 2025-2027
- Early Childhood Development



20 YEARS OF IMPACT: POPULATION REACHED THROUGH BMF INTERVENTIONS

33.2 MILLION

Population reached directly and indirectly through BMF supported interventions



22 MILLION

Population benefitted through supported recruited Facility-based Healthcare Workers



550K

Population benefitted through BMF Pre & In-service training through healthcare workers



10.6 MILLION

Population benefitted through BMF supported Community Recruitment & Deployment Interventions

OUR ACHIEVEMENTS

HEALTH WORKFORCE

BMF co-invests in strengthening the health workforce by improving policies, systems, and structures that enhance the quality and quantity of both health professionals and community health workers (CHWs). For health professionals, support includes pre-service and in-service training and scholarships, innovative recruitment and deployment approaches, strengthening e-learning platforms, and facilitating the transition of health workers into government employment systems. BMF has also supported international employment opportunities for qualified health professionals, helping to address workforce surpluses within the local labor market. For CHWs, BMF promotes the engagement of formally trained cadres and strengthens the systems required for their effective management, supervision, and delivery of community-based health services.

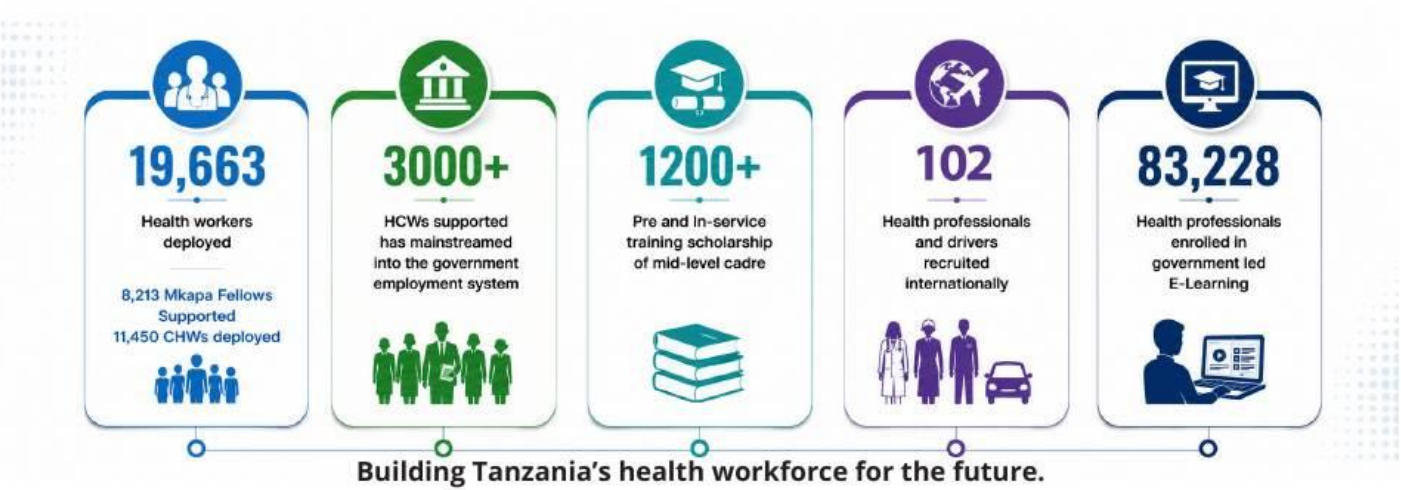

Beyond direct workforce support, BMF has played a key role in strengthening national Human Resources for Health (HRH) systems. This includes pioneering the application of various HRH assessment tools to evaluate workforce capacity at both national and institutional levels, enhancing HRH planning, budgeting, performance, productivity, and retention, while also supporting the development of surge workforce plans for health emergencies. These efforts have informed Government-led reviews and the formulation of key HRH policies, strategies, and implementation frameworks, strengthening the health system's capacity to maintain a resilient, responsive, and well-performing workforce.





SERVICE DELIVERY

BMF contributes to the provision of quality, equitable, and integrated health services across key programmatic areas, including communicable diseases, reproductive, maternal, newborn, child and adolescent health and nutrition (RMNCAH&N), non-communicable diseases, rehabilitation services, and Early Childhood Development (ECD).



Expanding quality healthcare to underserved communities.

HEALTH INFRASTRUCTURES

BMF has strengthened Tanzania's health infrastructure by investing in health facilities, staff accommodation, surgical theatres, and digital health innovations. These strategic investments have improved access to quality healthcare and reinforced the country's capacity to deliver resilient health services.



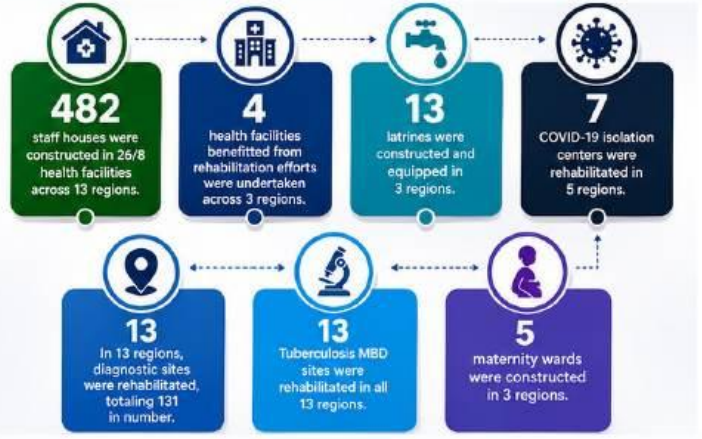

Creating enabling environments for healthcare delivery

HEALTH LEADERSHIP & GOVERNANCE

The Foundation has strengthened health leadership and governance by contributing to national health policies and system reforms while building the capacity of health managers and leaders to improve health system performance and sustainability

13	4500	20 YEARS
Health Policies & Guidelines Supported	Health Managers& leaders Trained	of Techical support to the Government of Tanzania (Mainland and Zanzibar)

Strengthening leadership, policy and health systems governance



EMERGING PUBLIC HEALTH THREATS

BMF strengthens resilience to emerging public health threats through climate-responsive health systems, workforce capacity building, disease surveillance, community awareness, and outbreak response



GLOBAL HEALTH SECURITY

1,049,250 People vaccinated through accelerated COVID-19 campaign	**3,992** CHWs deployed for surveillance & outbreak response.	**755** Skilled Health Workforce Recruited & Deployed to support response on COVID 19 Outbreak

Protecting communities from public health threats



CLIMATE CHANGE & HEALTH

Contributed to the development of Health National Adaptation Plan & Nationally Determined Contributions.	Supported Development of Climate-Resilient Primary Health Care training and e-learning modules.	supporting development of climate and health awareness materials for community level

Advancing climate-resilient health systems



IMARA HORIZON COMPANY

Imara Horizon Company (IHC), established in 2015/16, is BMF's strategic investment and sustainability arm, created to complement financing for health and development programs through innovative business ventures and social enterprises. IHC invests in healthcare, workforce development, training, and international recruitment while promoting innovative solutions that improve livelihoods and service delivery. Through strategic partnerships and impact-driven investments, IHC generates social and financial value, contributing to sustainable development and resilient communities



ENDOWMENT FUND

To secure a stable and sustainable source of financing for its mission, BMF established the BMF Endowment Fund, which was officially launched on 14 July 2021 by Her Excellency Dr. Samia Suluhu Hassan, President of the United Republic of Tanzania.

The Endowment Fund is designed to generate long-term investment income from contributions by individuals, institutions, and other supporters. The returns generated from the Fund provide a sustainable source of financing for BMF programs and strategic priorities, in accordance with the Endowment Fund Guidelines and Board-approved policies.

Together, these sustainability mechanisms position BMF to continue delivering impactful, innovative, and locally driven solutions that improve lives and strengthen health systems across Tanzania and beyond.



MKAPA LEGACY SUMMIT

The Mkapa Legacy Summit is BMF's biennial high-level convening platform that brings together leaders from government, private sector, development partners, civil society, and academia from Tanzania, Africa, and beyond. It serves as a platform for strategic dialogue, knowledge exchange, and collective action on health and development priorities.

The Summit advances the legacy of the Late President Benjamin William Mkapa by promoting good governance, leadership, and Universal Health Coverage, while fostering partnerships and innovative solutions to strengthen health systems







OUR ESTEEMED PARTNERS

BMF extends its gratitude to the Government of the United Republic of Tanzania, the Revolutionary Government of Zanzibar, Development Partners, the Private Sector, Parastatals, Academics, Research Institutes, Civil Society Organizations, Media, and all friends who have partnered and supported us since 2006.

BMF FINANCIAL PARTNERS



BMF TECHNICAL PARTNER



BMF BOARD OF TRUSTEES



H.E. Ambassador Liberata Rutageruka Mulamula (MP)
Chair Person



Mr. Steve Kisakye
Trustee



Dr. Ali Salim Ali
Trustee



Rtd. Judge Susana Bernard Mkapa
Trustee



Mr. Modou M. Gaye
Trustee



Mr. Emilian Busara
Trustee



Dr. Christine Cassian Ngonyani (CPA)
Trustee



Dr. Maryam Amour
Trustee

BMF SENIOR MANAGEMENT TEAM



Dr. Ellen Mkondya-Senkoro

Chief Executive Officer



Mr. Felician Luchagula

Director of Programs & Strategic Information



Mr. Justine Katanga

Director of Finance and Operations



Ms. Joanita Aigi Muruve

Head of Business Development and Partnership Unit

Mkapa Foundation

Bringing HOPE to the underserved

Benjamin Mkapa Foundation,
Mkapa Health Plaza, Plot 2006 Mbezi Beach Kawe, Tuari Road off Mwai Kibaki Road,
P.O. Box 76274, Dar es Salaam. T: +255 22 222 1280

www.mkapafoundation.or.tz